

Retekess

TS101

Wireless Peephole Video Doorbell



This smart battery Wifi Video Doorbell lets you answer the door from anywhere, whether you're halfway across the world, or just too busy to walk to the door. It lets you see, hear and speak to visitors with ease using your smart phone or tablet.



STEP 1

INSTALL APP



NOTE: Search for **WeCSee** on the Google Play/iPhone app stores.

STEP 2

CREATE ACCOUNT

Open the app. Follow the prompts and tap "Sign Up" to create an account. Be sure to allow all permissions requested by the app.

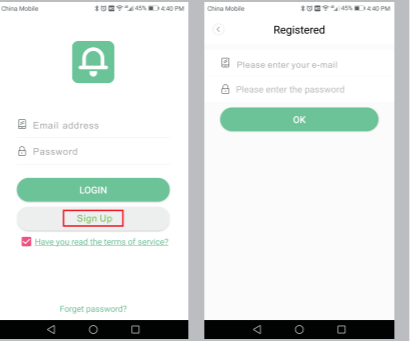

Note: If any security apps have been installed in your phone/tablet that could affect the "WeCSee" app, please be sure to grant it the appropriate permissions.

STEP 3

ADD DEVICE

Tap the **+** to add a new device.

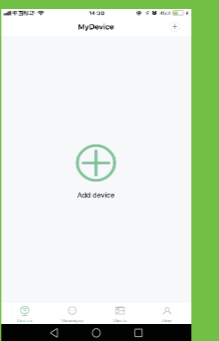

STEP 4

SCAN QR CODE

Scan the QR Code located behind the device using the app.

STEP 5

Wi-Fi CONFIGURATION

Note: Make sure your phone/tablet is connected to your Wi-Fi internet prior to configuring the Wi-Fi for the doorbell.

Configure Wi-Fi within 10 feet and in sight of your Wi-Fi router.

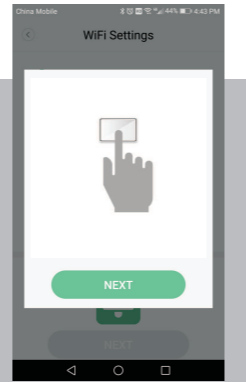

Hold down the button of on screen for 5 seconds to initiate Wi-Fi configuration mode. The LED light will illuminate orange and once you hear the voice prompt, tap "Next." (Please make sure the router within 2 meters)

STEP 6

Wi-Fi SET UP FOR iOS & ANDROID



1. Tap "CONNECT IBELL" button and chose network "IBELL" in Wi-Fi settings.
2. Return to the app and tap "Next".
3. Select your Wi-Fi network and input password. Then tap "Next".

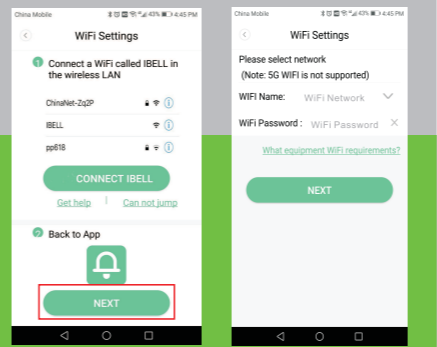
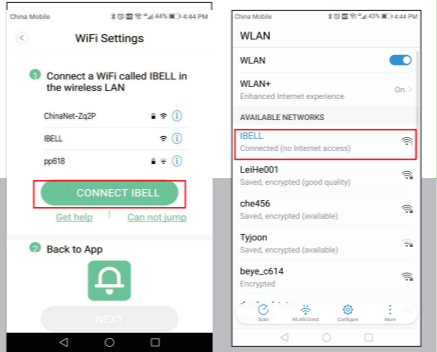

TIP: Wi-Fi SET UP NOT WORKING Try restarting your router.

STEP 7

APP/DEVICE CONNECT

Once the Wi-Fi set up is complete and you hear the voice prompt confirming that the Wi-Fi configuration was successful, tap "Done".

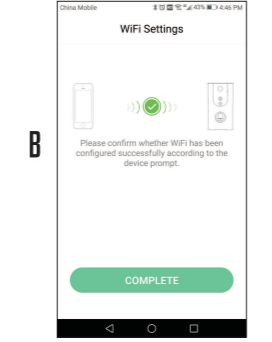
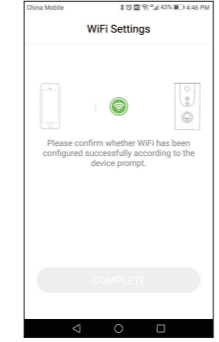

DONE!

DEVICE INSTALLATION

Simply press the doorbell button to start.



FLIP OVER FOR MORE DETAILS!

AUTOMATICALLY WAKES UP

Tap the picture Quick access via app within 3 seconds.

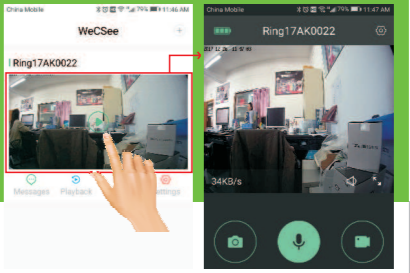

REMOTE VIEWING NOTIFICATIONS



When the doorbell button is pressed, the app will send the following notifications, depending on the mode it's on.

STANDBY MODE

will receive a phone call.

will receive a push notification. Tap to continue.

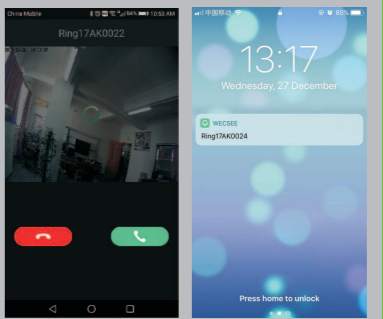

Henan Eshow Electronic Commerce Co.,Ltd
 Add: Room 722, Sanjiang Building, No.170 Nanyang Road, Huiji District, Zhengzhou, Henan, China
 EU Importer: Germany Retevis Technology GmbH
 Address: Uetzenacker 29,38176 wendenburg
 Facebook: facebook.com/RetekessWirelessSystem
 E-mail: support@ivdio.com



USER MANUAL

Please make full charge before use it!

APP INTERFACE

- TAP TO TAKE A SNAPSHOT
- TAP AND HOLD DOWN TO TALK
- TAP TO RECORD VIDEO
- BATTERY LIFE



DEVICE APP FUNCTIONS

After installing the app, go into your device's information by tapping on the added device. Here you may review your pictures, videos, change your Wi-Fi settings, share the device or delete the device.

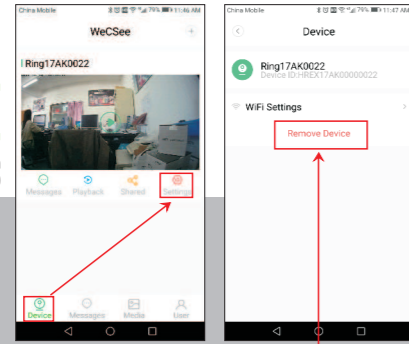

Note: If you wish to no longer use the device, please delete it from your phone using this option.

SHARING WITH OTHER PHONES

This device can support 4 users. The shared users can add the device by scanning the shared QR Code provided by the Administrator (owner of device).

ADMINISTRATOR:
Setp 1: Choose the device you want to share.

Setp 2: Tap SCAN QR CODE SHARING. A QR Code will pop up.

SHARED USER:
Setp 3: Tap on ADD NEW DEVICE and click on icon to scan the QR Code.

Setp 4: Scan the QR CODE that appears on the app of Administrator.

Setp 5: Tap "OK".

Setp 6: "Admin" Choose "AGREE."

Setp 7: Refresh Device List.

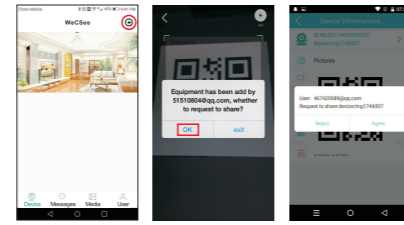
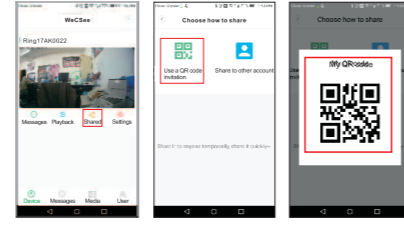

MOUNTING WALL INSTALLATION

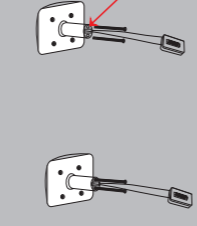

Setp 1: Put the screws into the device hole

Setp 2: Take the cable through the door's hole and through the mounting plate, and then tighten the screws

Setp 3: Plug the cable and buckle into the correct location of LCD machine, and hang to the steel plate.



TROUBLE SHOOTING

WONT TURN ON: Please ensure that the device is properly charged.

DEVICE WONT TURN ON AFTER INITIAL USE: If prompted with "The Connection Failed, Please Check The Wi-Fi Configuration is Correct" when ringing the doorbell after the device has been successfully configured, there may be too many barriers (typically walls) between your Wi-Fi router and the device which has weakened the signal.

DEVICE WONT TURN ON AFTER INITIAL USE: If you remove the device from the mounting plate while the Tamper Alarm function is turned on, you may disable the device. Simply put it back on the mounting plate and press the doorbell button. GO to the app settings to turn off the Tamper Alarm.

PARTS & SPECS

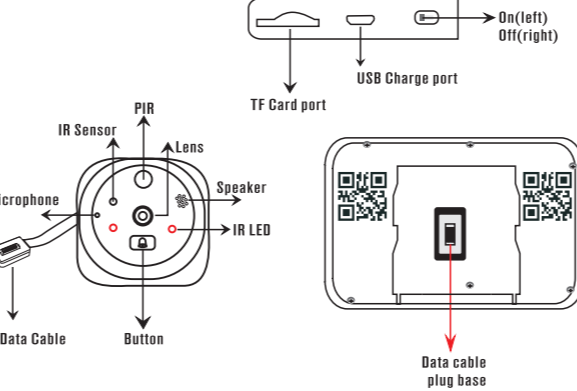

SPECIFICATION:
MATERIAL: Aluminum Alloy
LCD SIZE: 4.3 Inch
DISPLAY RESOLUTION: 720P
BY PHONE: Android, iOS
ANGLE OF VIEW: 166°
MOTION DETECTION: Support PIR
WI-FI MODE: 802.11 b/g/n
INPUT/OUTPUT: Built-in microphone, two-way audio
NIGHT VISIBILITY: 2pc IR-LEDS, Night vision up to 3 meters
STORAGE: Cloud storage and TF Card(32GB Max.)
BATTERY: 3000mAh battery, charged by USB(5V, 1A)
USER ACCOUNTS: Total 4 Users(Admin user and shared user)
CERTIFICATION: CE, FCC, RoHS

WARNINGS

ATTENTION! Before using this radio, read this guide which contains important operating instructions for safe usage and RF energy awareness and control for compliance with applicable standards and regulations.

Local Government Regulations
When the radios are used as a consequence of employment, the Local Government Regulations requires users to be fully aware of and able to control their exposure to meet occupational requirements. Exposure awareness can be facilitated by the use of a product label directing users to specific user awareness information. Your Reteless radio has a RF Exposure Product Label. Also, your user manual, or separate safety booklet includes information and operating instructions required to control your RF exposure and to satisfy compliance requirements.

Compliance with RF Exposure Standards (If appropriate, Reference to the actual product's Safety Marking)
Your Reteless radio is designed and tested to comply with a number of national and International standards and guidelines (listed below) for human exposure to radio frequency electro-magnetic energy.

FCC ID
The FCC ID means: This radio complies with the IEEE (FCC) and ICNIRP exposure limits for occupational/controlled RF exposure environments at operating duty factors of up to 50% talk-50% listen and is approved for occupational use only.

This device complies with Part 15 of the FCC Rules. Operation is subject to the following two conditions:
 (1) This device may not cause harmful interference, and
 (2) This device must accept any interference received, including interference that may cause undesired operation.
 Warning: Changes or modifications not expressly approved by the party responsible for compliance could void the user's authority to operate the equipment.

NOTE:
This equipment has been tested and found to comply with the limits for a Class B digital device, pursuant to Part 15 of the FCC Rules. These limits are designed to provide reasonable protection against harmful interference in a residential installation. This equipment generates uses and can radiate radio frequency energy and, if not installed and used in accordance with the instructions, may cause harmful interference to radio communications. However, there is no guarantee that interference will not occur in a particular installation. If this equipment does cause harmful interference to radio or television reception, which can be determined by turning the

equipment off and on, the user is encouraged to try to correct the interference by one or more of the following measures:
 • Reorient or relocate the receiving antenna.
 • Increase the separation between the equipment and receiver.
 • Connect the equipment into an outlet on a circuit different from that to which the receiver is connected.
 • Consult the dealer or an experienced radio/TV technician for help.

CE
The CE marking means: Hereby, Henan Eshow Electronic Commerce Co., Ltd. declares that the radio equipment type is in compliance with the RED Directive 2014/53/EU and the RoHS Directive 2011/65/EU and the WEEE Directive 2012/19/EU. The full text of the EU declaration of conformity is available at the following internet address: www.tivdio.com

IC ID
This device complies with Industry Canada license-exempt RSS standard(s). Operation is subject to the following two conditions:
 (1) This device may not cause interference, and
 (2) This device must accept any interference, including interference that may cause undesired operation of the device.

In terms of measuring RF energy for compliance with these exposure guidelines, your radio generates measurable RF energy only while it is transmitting (during talking), not when it is receiving (listening) or in standby mode.

Avoid Choking Hazard
Small Parts. Not for children under 3 years.

Protect your hearing
 • Use the lowest volume necessary to do your job.
 • Turn up the volume only if you are in noisy surroundings.
 • Turn down the volume before adding headset or earpiece.

Turn off your radio power in the following conditions:
 • Turn off your radio before removing (installing) a battery or accessory or when charging battery.
 • Turn off your radio when you are in a potentially hazardous environments: Near electrical blasting caps, in a blasting area, in explosive atmospheres (flammable gas, dust particles, metallic powders, grain powders, etc.).
 • Turn off your radio while taking on fuel or while parked at gasoline service stations.

To avoid electromagnetic interference and/or compatibility conflicts
 • Turn off your radio in any facility where posted notices instruct you to do so, hospitals or health care facilities (Pacemakers, Hearing Aids and Other Medical Devices) may be using equipment that is sensitive to external RF energy.
 • Turn off your radio when on board an aircraft. Any use of a radio must be in accordance with applicable regulations per airline crew instructions.

Avoid Burns
Antennas
 • Do not use any portable radio that has a damaged antenna. If a damaged antenna comes into contact with the skin when the radio is in use, a minor burn can result.
Batteries (If appropriate)
 • When the conductive material such as jewelry, keys or chains touch exposed terminals of the batteries, may complete an electrical circuit (short circuit the battery) and become hot to cause bodily injury such as burns. Exercise care in handling any battery, particularly when placing it inside a pocket, purse or other container with metal objects
Long transmission (If appropriate)
 • When the transmitter is used for long transmissions, the radiator and chassis will become hot.

Safety Operation
Forbid
 • Do not use charger outdoors or in moist environments, use only in dry locations/conditions.
 • Do not disassemble the charger, that may result in risk of electrical shock or fire.
 • Do not operate the charger if it has been broken or damaged in any way.
 • Do not place a portable radio in the area over an air bag or in the air bag deployment area. The radio may be propelled with great force and cause serious injury to occupants of the vehicle when the air bag inflates.

To reduce risk
 • Pull by the plug rather than the cord when disconnecting the charger.
 • Unplug the charger from the AC outlet before attempting any maintenance or cleaning.
 • Contact Reteless for assistance regarding repairs and service.

This function can only be enabled AFTER the app has been successfully added to your phone.

When pir alarm(PIR) are turned on, you'll be notified on your phone whenever motion is detected or when theft is attempted.

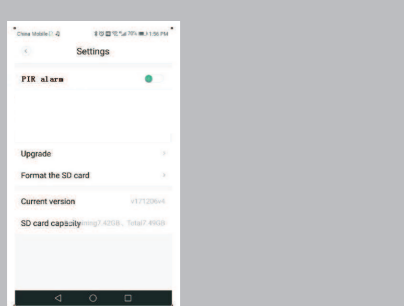

By tapping the Playback icon, you'll be able to access your SD-Card/cloud storage and review all your device's storage video records.

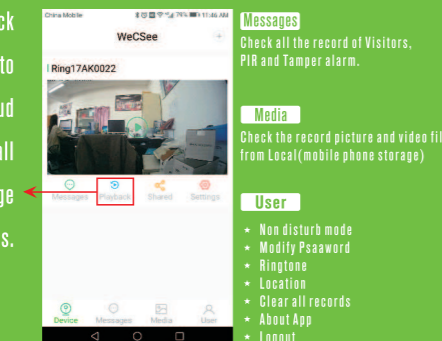

Messages
Check all the record of Visitors, PIR and Tamper alarm.

Media
Check the record picture and video file from Local(mobile phone storage)

User
 • Non disturb mode
 • Modify Psaaword
 • Ringtone
 • Location
 • Clear all records
 • About App
 • Logout